

SCALE: 1" = 30'

LEGEND:  
 M = MEASURED  
 R = RECORD  
 F.M. = FOUND MONUMENT  
 F.I.R. = FOUND IRON ROD

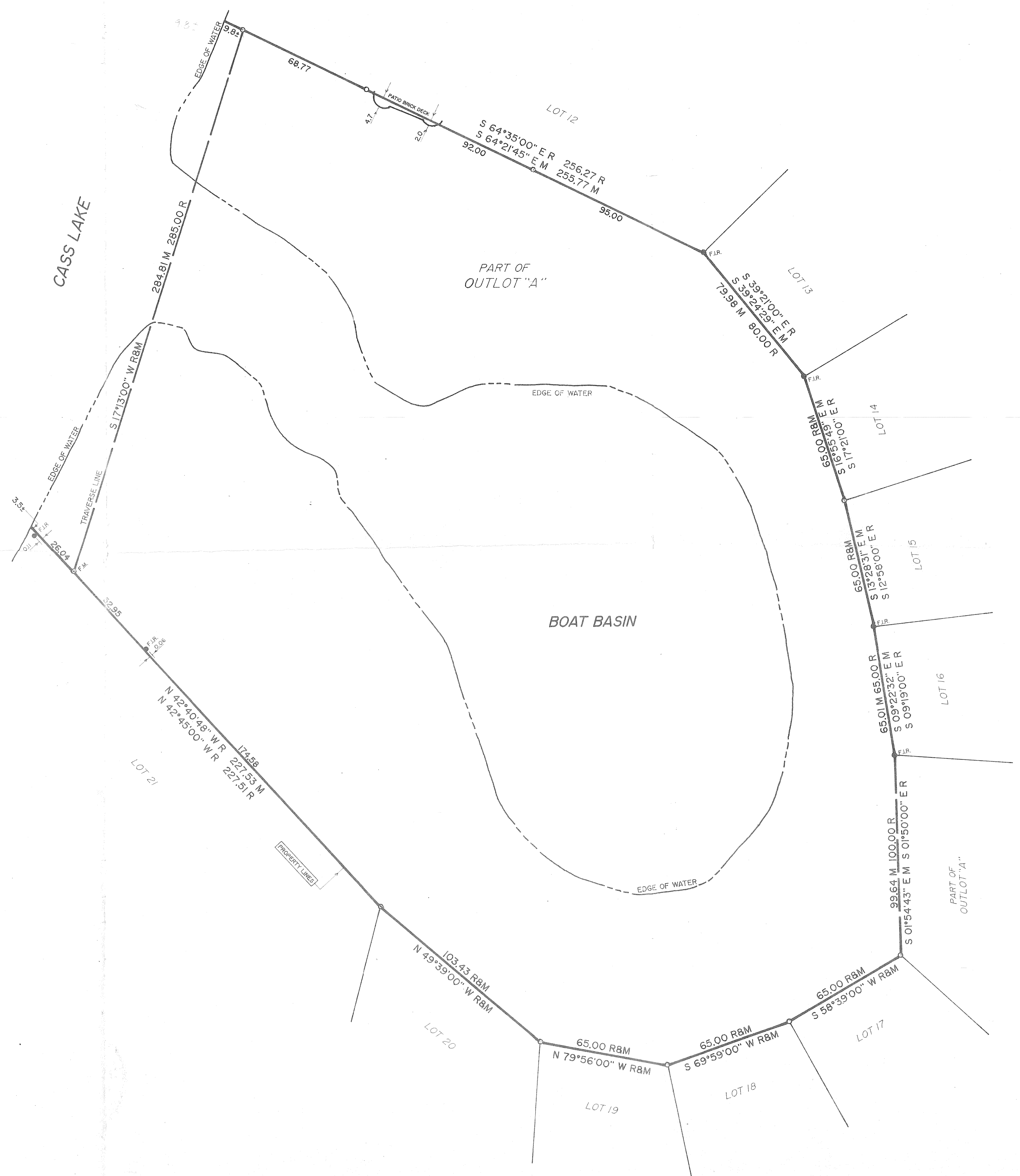

**PROPERTY DESCRIPTION:**  
 "Boat Basin" portion of Outlot "A" of "ASSESSOR'S PLAT OF HARBOR HILLS" a Subdivision of part of S 1/2 of Frac. Sec. 2 & part of the N 1/2 of Frac. Sec. 11, T. 2N., R. 9E., Village of Orchard Lake (now the City of Orchard Lake Village), Oakland County, Michigan, as recorded in Liber 49 of Plats, Pages 48 & 48A, O.C.R. Subject to all easements and restrictions of record.

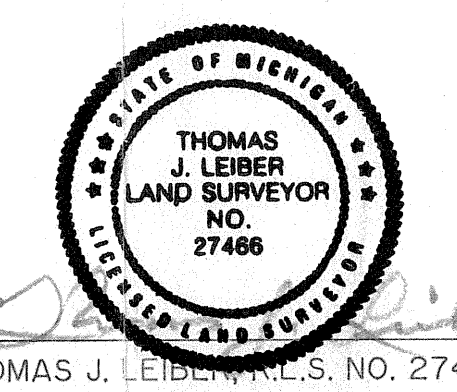

THOMAS J. LEIBER, M.E.S. NO. 27466

<b>GENERAL CONSULTING SERVICES, INC.</b> ENGINEERS • LAND SURVEYORS Residential • Commercial • Industrial Suite 216, 3241 Christopher Lane, Keego Harbor, Mich. 48320 Phone: 810-682-6057	REVISIONS	PROJECT	HARBOR HILLS ASSOCIATION P.O. BOX 240363 ORCHARD LAKE, MI 48324
		TITLE	BOUNDARY SURVEY
		SCALE	1" = 30'
		DATE	10/12/99
		DR. BY	T.J.L.
		CKD. BY	T.J.L.
		SHEET	1 OF 2
		DRAWING NO.	99-204